

**ABELL  
SURVEYING & MAPPING  
DELAVAN, WISCONSIN 53115  
414-728-6757**

PLAT OF SURVEY OF

LOTS 13 AND 14, BLOCK 10 OF THE ORIGINAL  
PLAT, VILLAGE OF DARIEN, WALWORTH COUNTY,  
WISCONSIN.

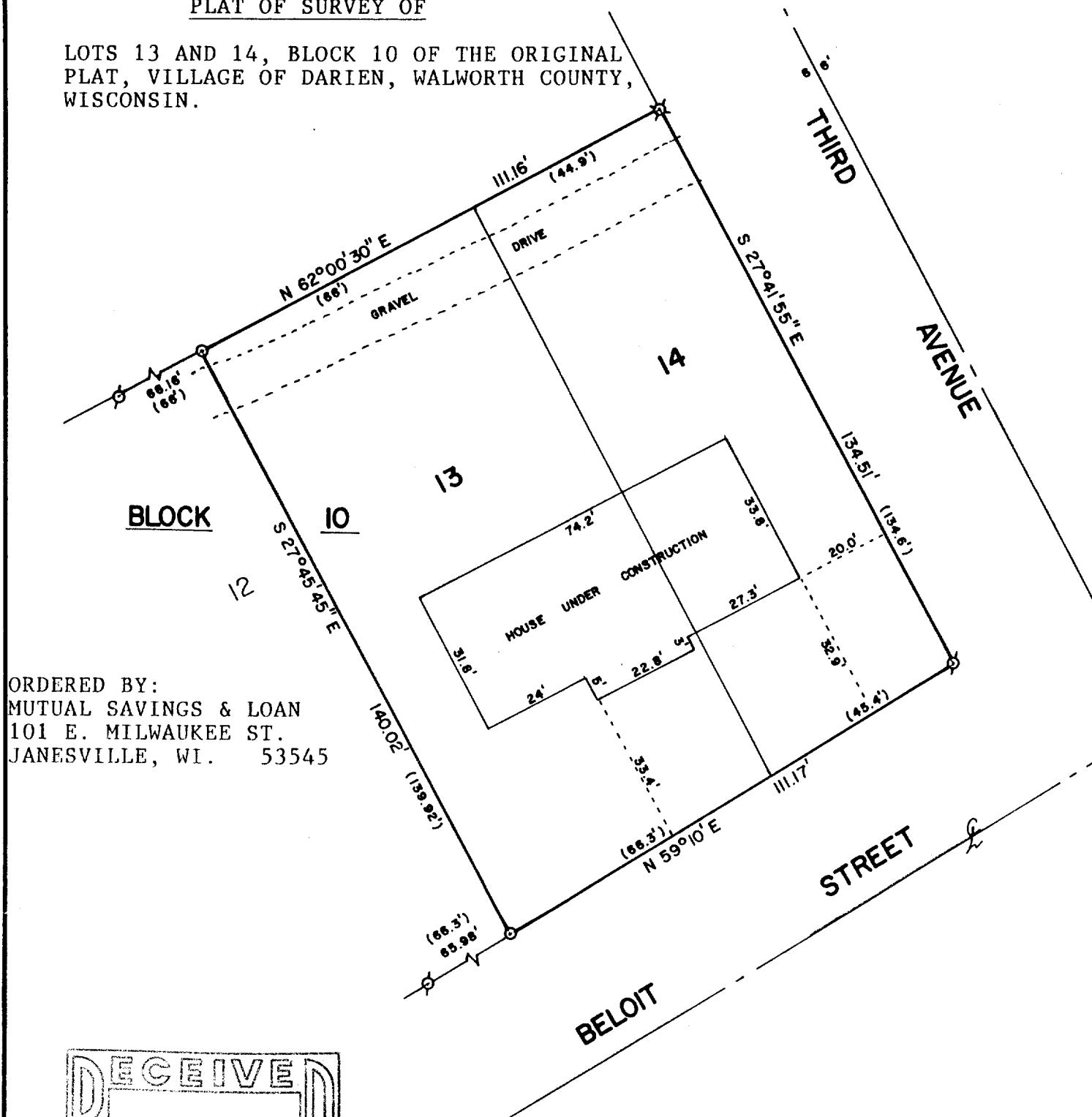

ORDERED BY:  
MUTUAL SAVINGS & LOAN  
101 E. MILWAUKEE ST.  
JANESVILLE, WI. 53545

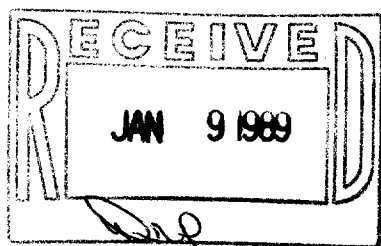

SCALE - 1"=30'

LEGEND

- ⊗ - IRON PIPE FOUND
- - IRON PIPE SET
- ( ) - RECORDED AS
- ⊗ - IRON PIPE FOUND BENT,  
IT WAS STRAIGHTEN AND  
NEW IRON PIPE SET.

I HEREBY CERTIFY THAT I HAVE SURVEYED THE  
ABOVE DESCRIBED PROPERTY AND THAT THE ABOVE  
MAP IS A TRUE REPRESENTATION THEREOF AND  
SHOWS THE SIZE AND LOCATION OF THE PROPERTY,  
ITS EXTERIOR BOUNDARIES, THE LOCATION OF ALL  
VISIBLE STRUCTURES AND DIMENSIONS OF ALL  
PRINCIPAL BUILDINGS THEREON, BOUNDARY FENCES,  
APPARENT EASEMENTS, ROADWAYS AND VISIBLE  
ENCROACHMENTS, IF ANY, TO THE BEST OF MY  
KNOWLEDGE AND BELIEF.

THIS SURVEY IS MADE FOR THE USE OF THE PRESENT  
OWNERS OF THE PROPERTY, AND ALSO THOSE WHO  
PURCHASE, MORTGAGE, OR GUARANTEE THE TITLE  
THERETO WITHIN ONE (1) YEAR FROM DATE HEREOF.

*David F. Abell*  
DAVID F. ABELL  
WISCONSIN REGISTERED LAND SURVEYOR, S-1596

*November 2, 1988*  
DATE JOB NUMBER - 88251

NOTE: THIS IS NOT A CERTIFIED COPY UNLESS SEALED.